

**POCAHONTAS LUMBER COMPANY**

No. : 194

Source :

Original in the possession of :

source

Society

Print located in :

albums

file

Date :

Subject :

Burner, store & office building



194

No. : 584

Source : Eugene Burner

# POCAHONTAS LUMBER CO., BURNER, W. VA.

GRADDOCK TERRY CO.  
FINE SIDES SOLD HERE



584

No. : 585

Source : Eugene Burner

Original in the possession of :

source

Society

Print located in :

albums

file

Date :

Subject :

Pocahontas Lumber Co, Burner

view in mill of last log sawed



No. : 586

Source : Eugene Burner

Original in the possession of :

source

Society

Print located in :

albums

file

Date :

Subject :

Pocahontas Lumber Co, Burner

Log train with two Shays, loader,  
several cars







586

No. : 587

Source : Eugene Burner

Original in the possession of :

source

Society

Print located in :

albums

file

Date :

Subject :

Group on hotel porch at Burner



587

No. : 589

Source : Eugene Burner

Original in the possession of :

source

Society

Print located in :

albums

file

Date : 1915

Subject :

Pocahontas Lumber Co, Burner, Sh

No. 3

Albert Ash & Tom Musto in cab

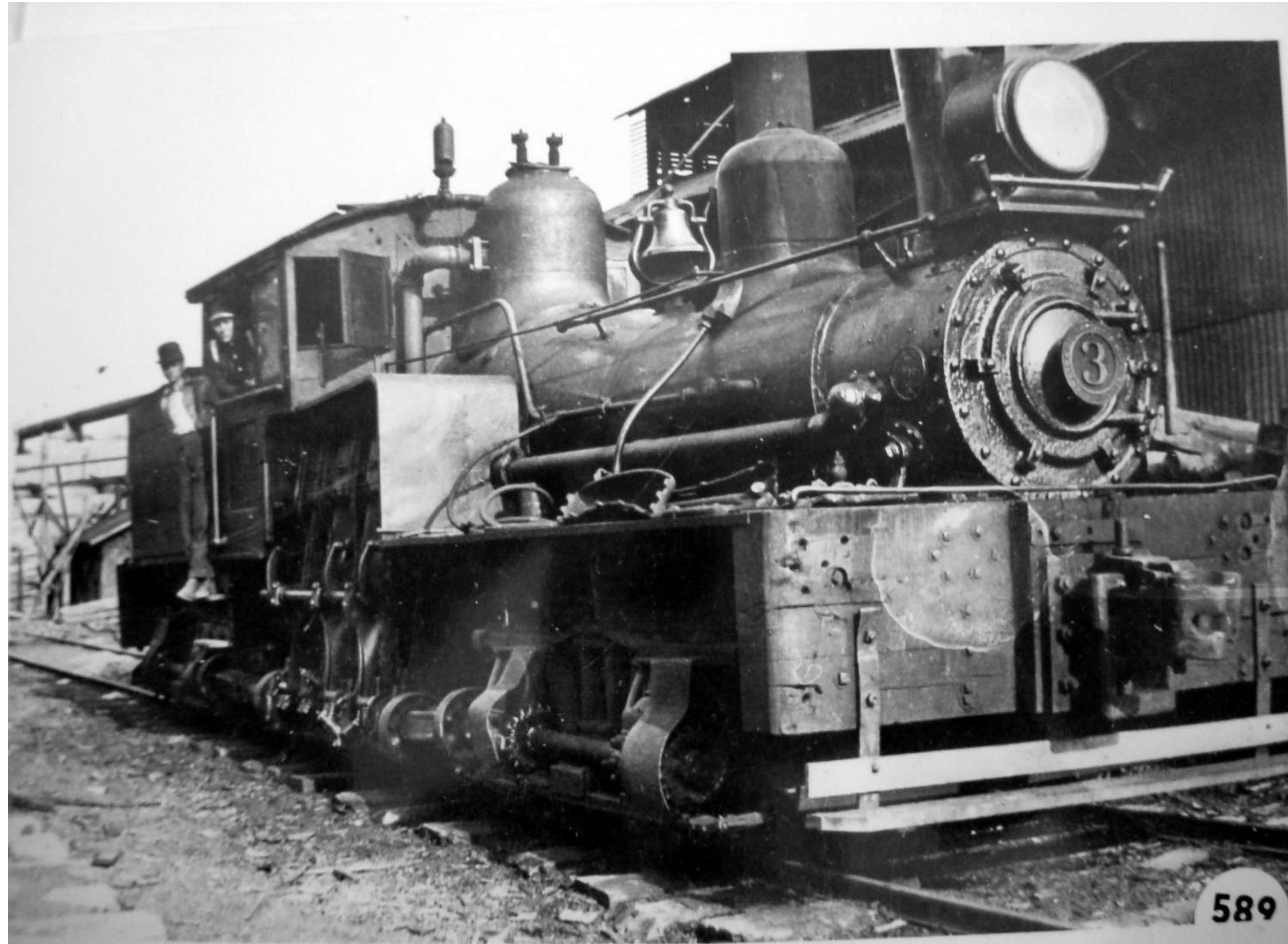

No. : 591

Source : S. J. Rexrode

Original in the possession of :

source

Society

Print located in :

albums

file

Date :

Subject :

Burner, view of hotel & town

Photo taken from hillside behind store & office



591



No. : 592

Source : Mrs Robert Sh

Original in the possession of :

source

Society

Print located in :

albums

file

Date : Postmark : July 4, 1914

Subject :

Pocahontas Lumber Co. mill

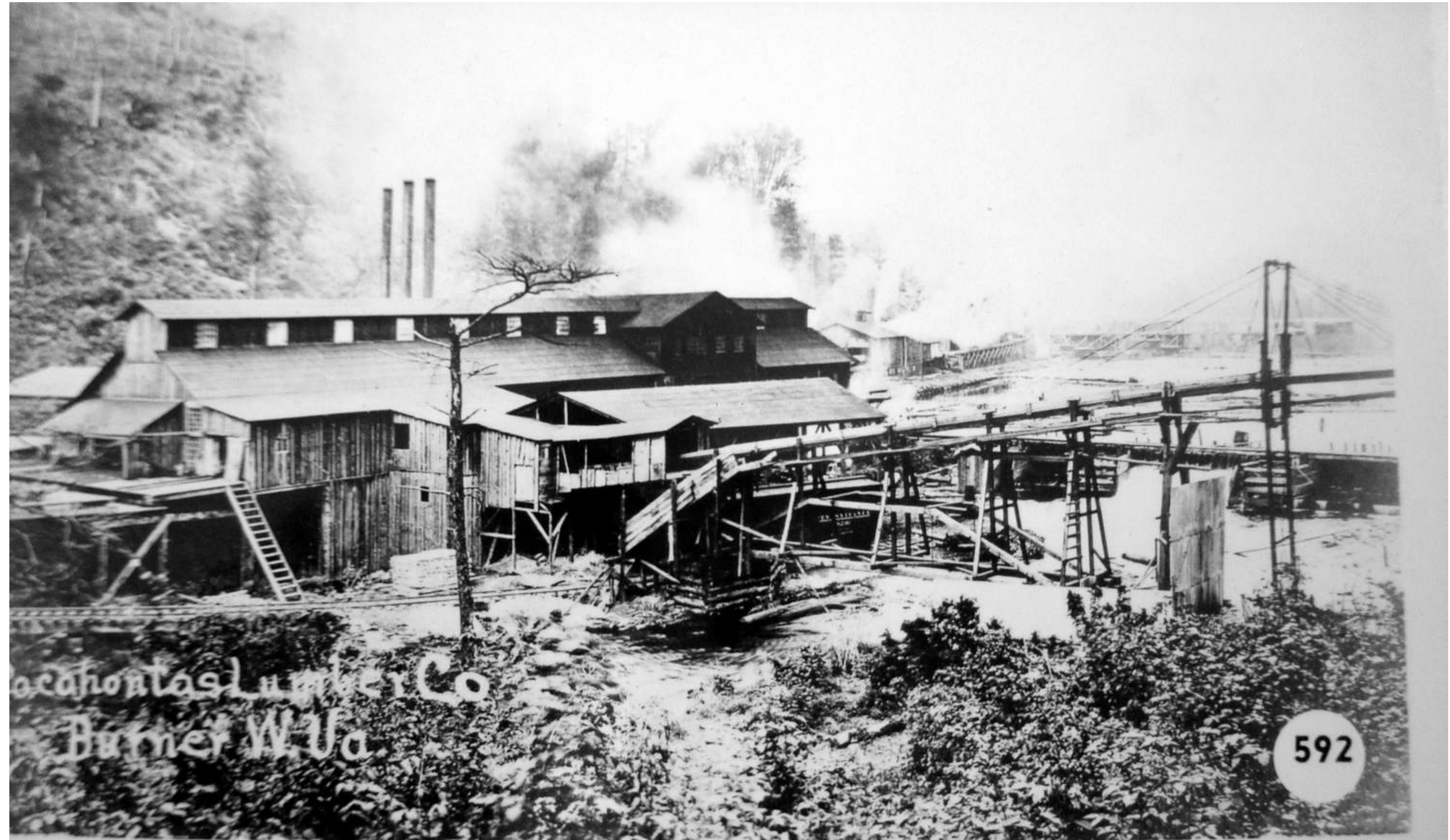

Roanoke Lumber Co  
Burner W. Va

592

No. : 593

Source : S. J. Rexrode

Original in the possession of :

source

Society

Print located in :

albums

file

Date : December 12, 1912

Subject :

Pocahontas Lumber Co  
Mill on fire



593

No. : 594

Source : S. J. Rexrode

Original in the possession of :

source

Society

Print located in :

albums

file

Date :

Subject :

Home of Mr & Mrs S. J. Rexrode  
at Burner



No. : 595

Source : S. J. Rexrode

Original in the possession of :

source

Society

Print located in :

albums

file

Date :

Subject :

Left-right: W. A. Howard, S. J. Rexrode,  
E. F. Coal, R. Brill

Photo taken at Burner

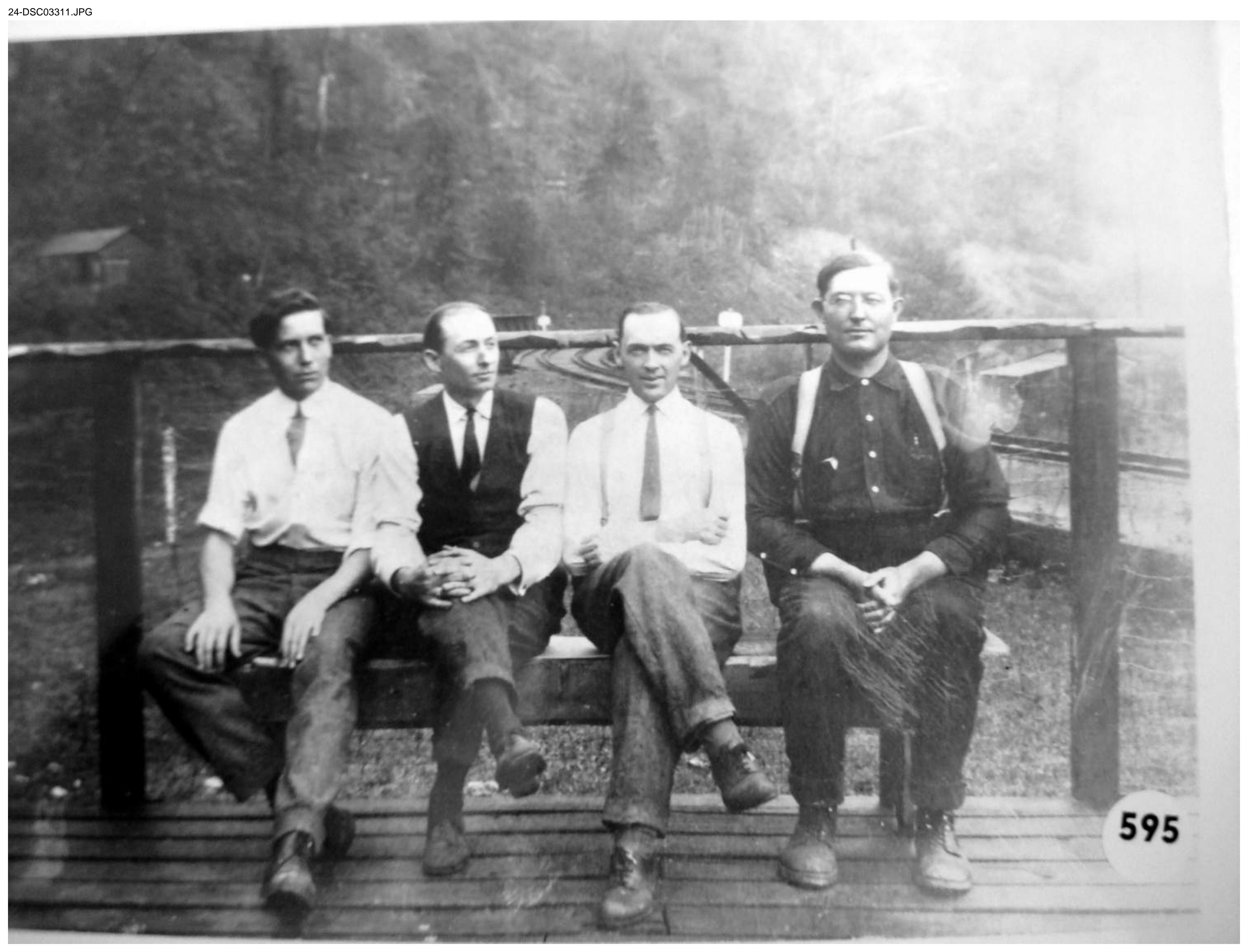

595



No. : 596

Source : S. J. Rexrode

Original in the possession of :

source

Society

Print located in :

albums

file

Date : Postmark : August 9, 1907

Subject :

Pocahontas Lumber Co

Log train at mill pond

*Ray.*



596

No. : 597

Source :

Original in the possession of :

source

Society

Print located in :

albums

file

Date :

Subject :

Western Maryland boxcar derailed  
in mill yard at Burner

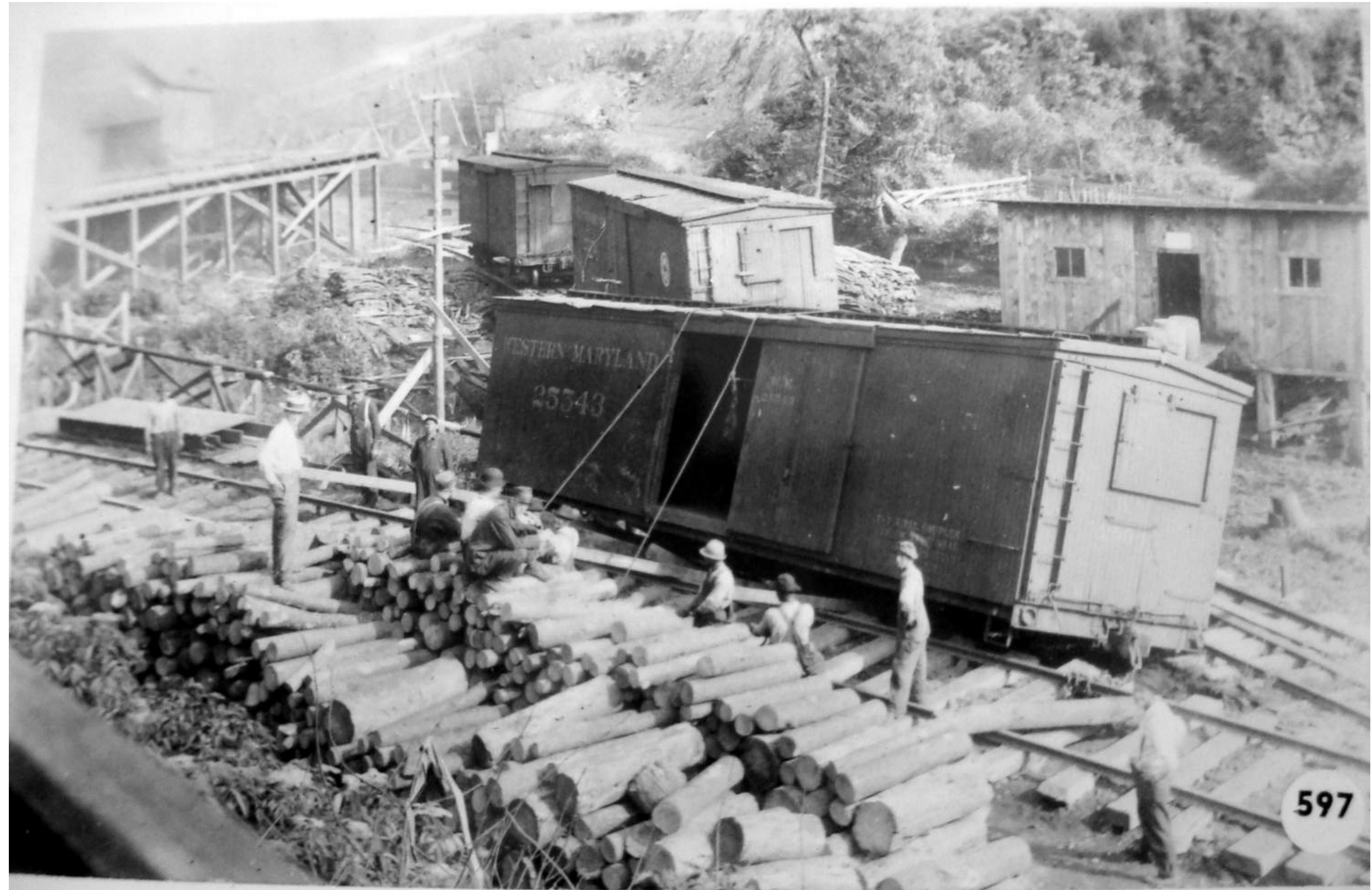

597

No. : 997

Source : Willard Eskridge

Original in the possession of :

source

Society

Print located in :

albums

file

Date : March 16, 1909

Subject :

Pocahontas Lumber Co store building,  
Burner

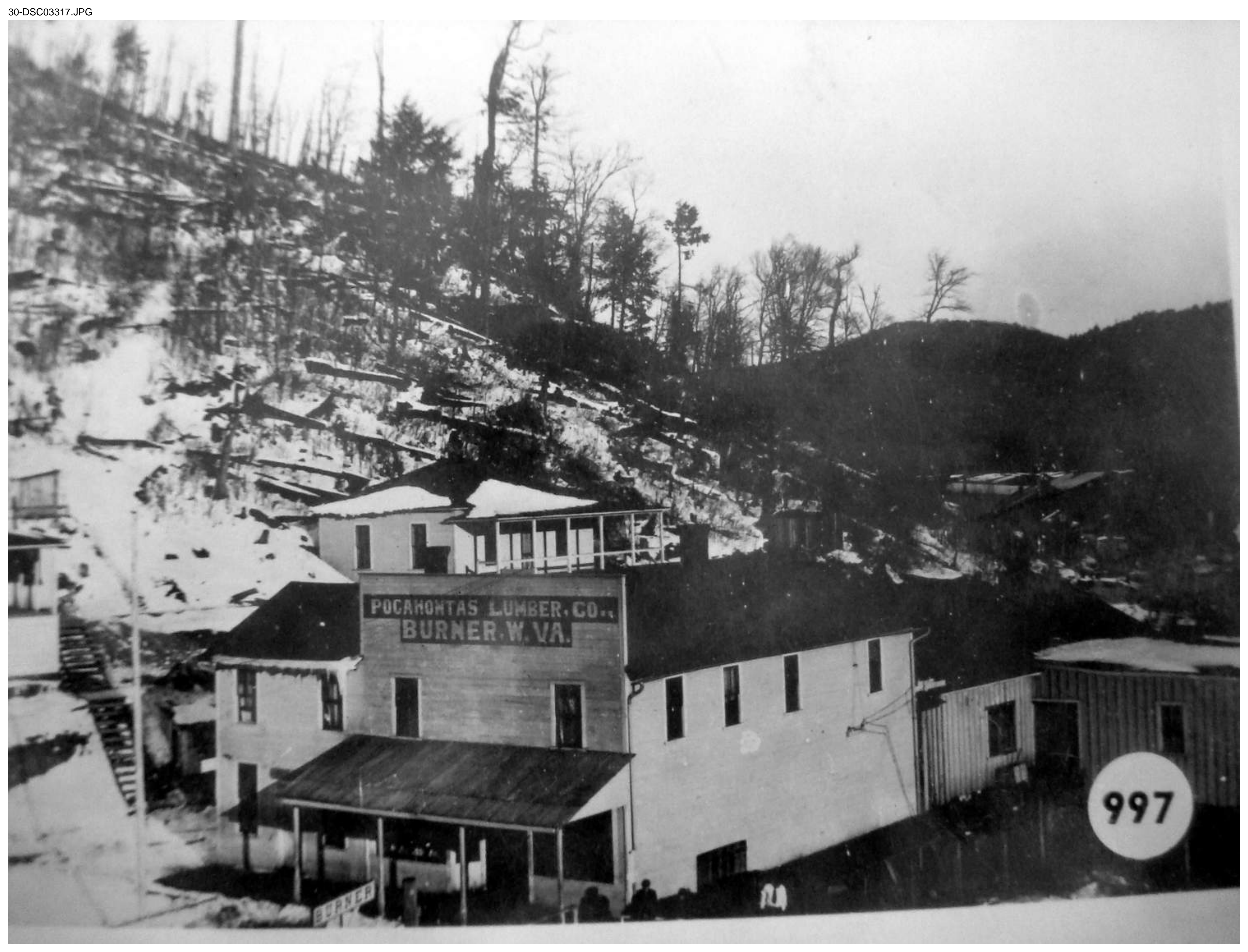

POCAHONTAS LUMBER CO.,  
BURNER, W. VA.

997

Original in the possession of :

source

Society

Print located in :

albums

file

Date : 1919

Subject :

Three men with Fish caught in the  
Burner mill pond





No. : 1065

Source : Mrs Pearl Clarkson

Original in the possession of :

source

Society

Print located in :

albums

file

Date :

Subject :

Burner, photo shows boarding house  
and adjacent buildings



1065

No. : 1380

Source : Kyle Neighbors

Original in the possession of :

source

Society

Print located in :

albums

file

Date :

Subject :

Western Maryland passenger train at  
Burner



No. : 1592

Source : Kyle Neighbors

Original in the possession of :

source

Society

Print located in :

albums

file

Date :

Subject :

Western Maryland Ry passenger train  
at Burner locomotive No. 1

RANGE LIMITED

No. : 1600

Source : Kyle Neighbors

Original in the possession of :

source

Society

Print located in :

albums

file

Date :

Subject :

Lumber yard, Pocahontas Lumber  
Co, Burner



1600

No. : 1601

Source : Kyle Neighbors

Original in the possession of :

source

Society

Print located in :

albums

file

Date :

Subject :

Mill pond and mill, Pocahontas  
Lumber Co, Burner





1601

No. : 1602

Source : Kyle Neighbors

Original in the possession of :

source

Society

Print located in :

albums

file

Date :

Subject :

West Fork of the Greenbrier River at Burner. Pocahontas Lumber Co's boarding house and portion of town in background of the photo.



160

No. : 1603

Source : Kyle Neighbors

Original in the possession of :

source

Society

Print located in :

albums

file

Date :

Subject :

Boarding house at Burner  
Pocahontas Lumber Co.



No. : 1604

Source : Kyle Neighbors

Original in the possession of :

source

Society

Print located in :

albums

file

Date :

Subject :

Unidentified group at Burner station. Man holding lapels  
Hugh Webster



No. : 1605

Source : Kyle Neighbors

Original in the possession of :

source

Society

Print located in :

albums

file

Date : Card dated: Sept 17, 1911

Subject :

View of Burner looking north  
along the Western Maryland Ry  
Photo shows company store, board  
house and several homes



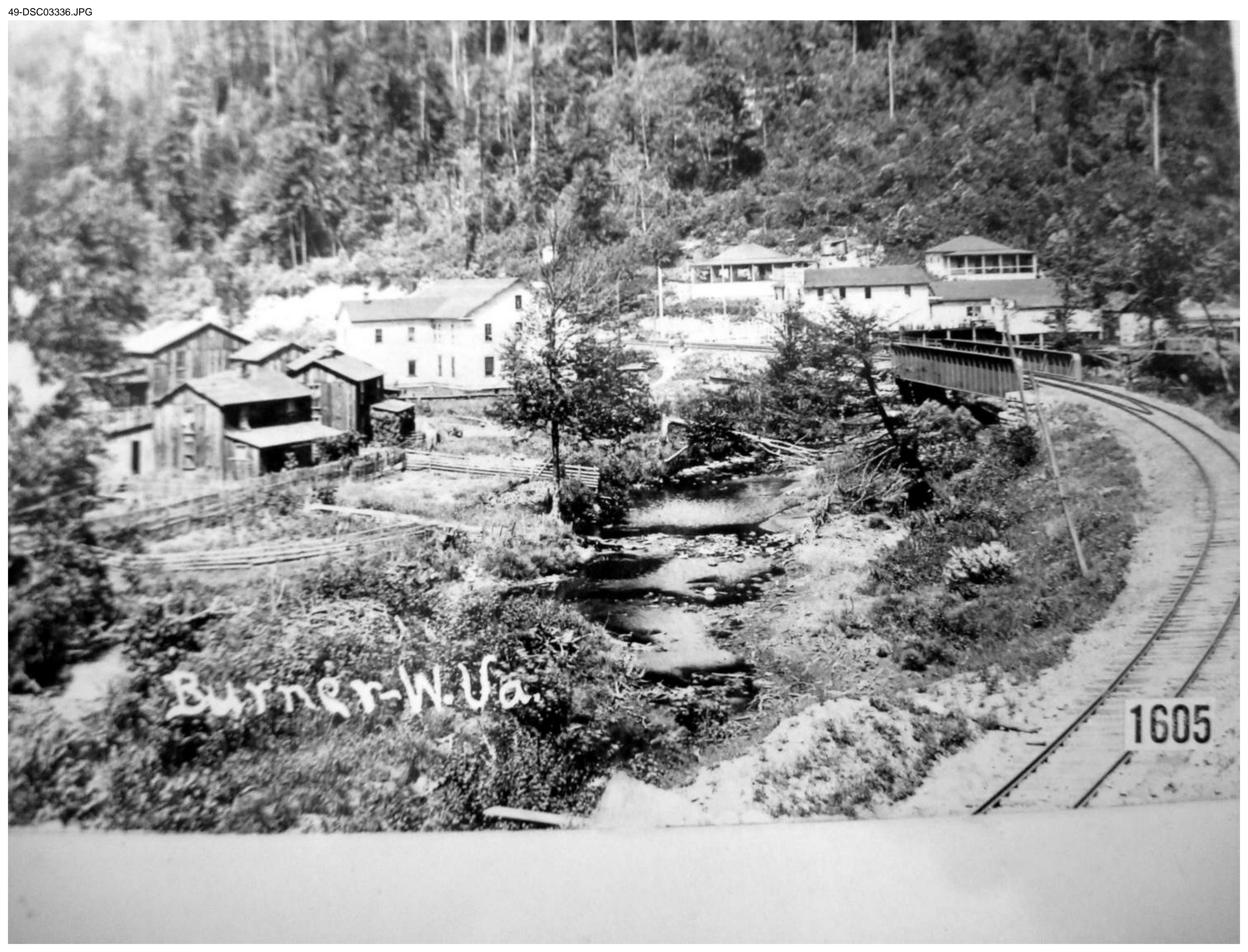

Burner-W. Va.

1605

No. : 1606

Source : Kyle Neighbor

Original in the possession of :

source

Society

Print located in :

~~albums~~

file

Date : Postmark: September 18, 1911

Subject :

Boarding house at Burner  
Pocahontas Lumber Co



Intel - Burner - W.Va.

1606



1607

WEST BURNING WOOD

No. : 1608

Source : Kyle Neighbors

Original in the possession of :

source

Society

Print located in :

albums

file

Date : Card dated : Sept 11, 1911

Subject :

Log train at mill pond, Poca  
Lumber Co, Burner

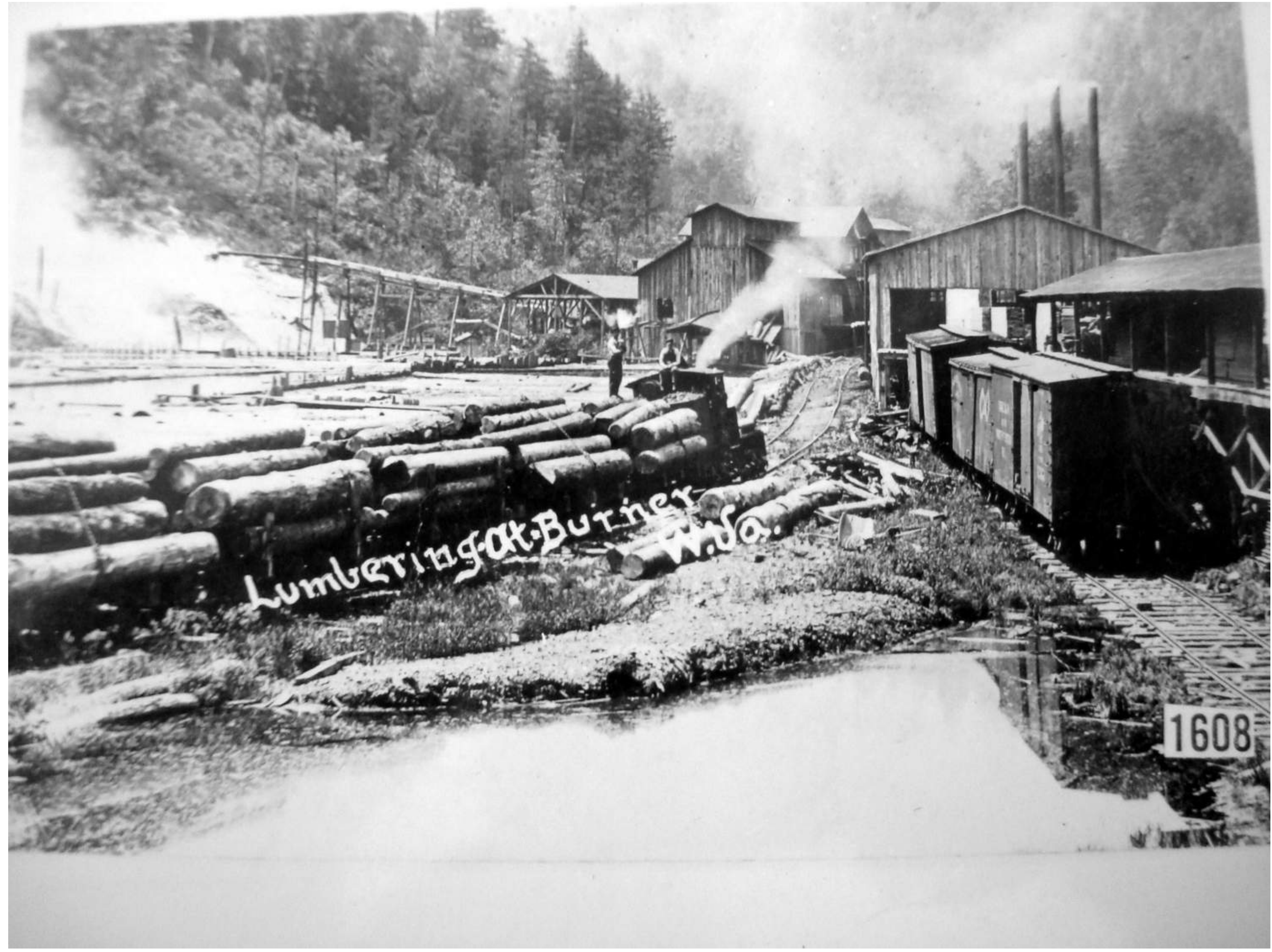

Lumbering at Burner  
W.D.A.

1608

No. : 1609

Source : Kyle Neighbors

Original in the possession of :

source

Society

Print located in :

albums

file

Date : Postmark, January 24, 1916

Subject :

Burner, view of boarding house site. Boarding house probably destroyed by fire



1609



No. : 1617

Source : Kyle Neighbors

Original in the possession of :

source

Society

Print located in :

albums

file

Date :

Subject :

Camp, Pocahontas Lumber Co  
Locomotive No. 3 in background



No. : 1618

Source : Kyle Neighbors

Original in the possession of :

source

Society

Print located in :

albums

file

Date :

Subject :

Log train wreck, Pocahontas Lumber  
Bridge collapsed under Shay No 2  
and train

See also photo # 1619



1618

No. : 1619

Source : Kyle Neighbors

Original in the possession of :

source

Society

Print located in :

albums

file

Date :

Subject :

Log train wreck, Pocahontas Lumber Co  
Bridge collapsed under Shay No.  
and train

See also photo # 1618



1619

No. : 1620

Source :

Kyle Neighbors

Original in the possession of :

source

Society

Print located in :

albums

file

Date :

Subject :

Pocahontas Lumber Co Shay No. 2,  
log loader and several log cars



1620



No. : 1621

Source : Kyle Neighbors

Original in the possession of :

source

Society

Print located in :

albums

file

Date :

Subject :

Pocahontas Lumber Co, two Shays (2 in front), log loader, and several log cars.



1621

BER COMPANY

*Wilson*  
**Q**  
*camp*

SCHO

**Q** R  
w

No. : 2139

Source :

Original in the possession of :

source

Society

Print located in :

albums

file

Date :

Subject :

Federal Prison Camp on Cranberry